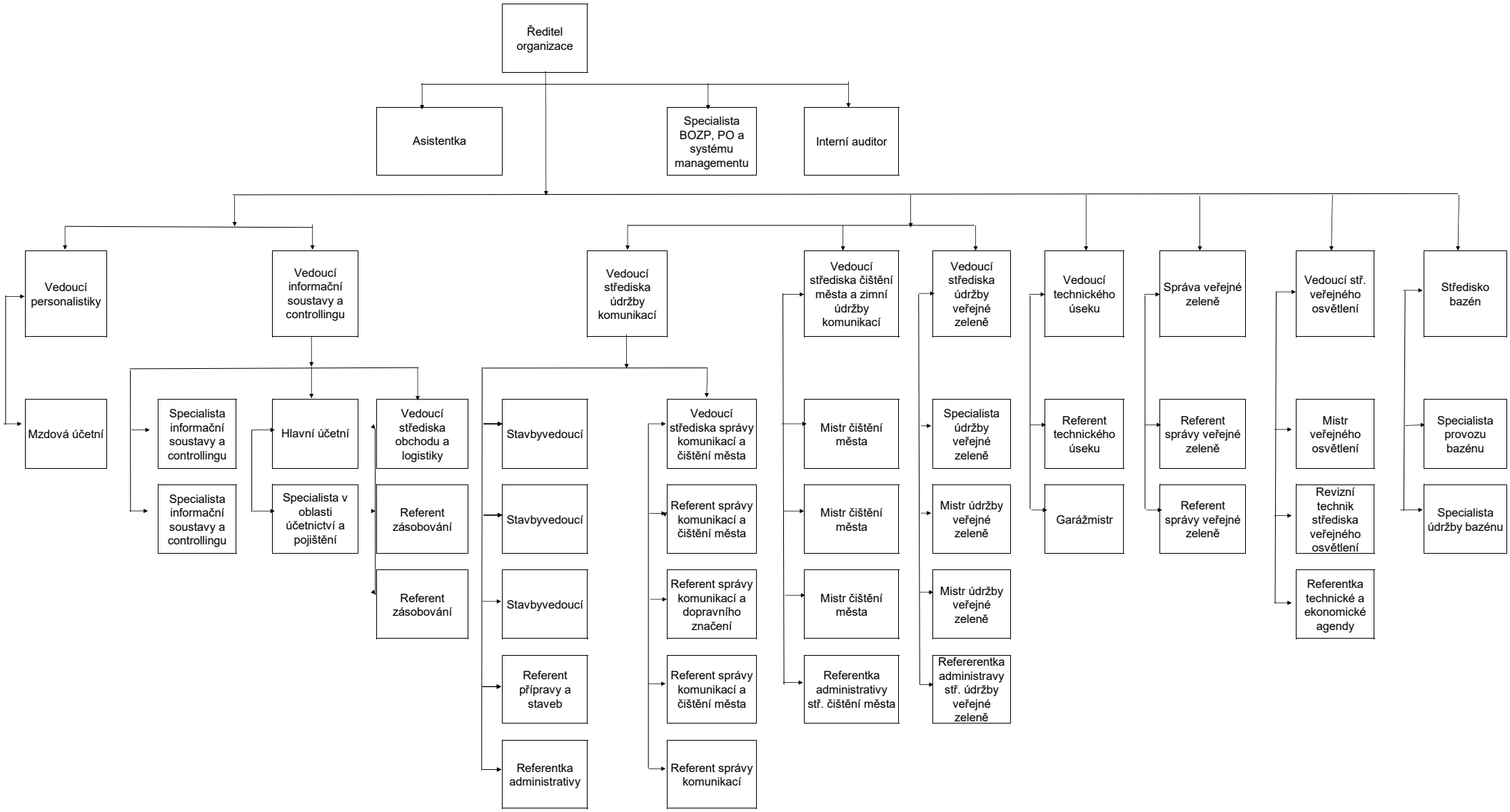Organizační struktura TSML p.o. - 01.05.2025